

Adopted by the Harriman City Council

Mayor _____ Date _____ Recorder _____

Certified by the Harriman Regional Planning Commission

Chairman _____ Date _____ Secretary _____

AMENDMENTS

ORDINANCE	DATE
07-04-08	04-10-07
0400.1	05-06-08
0208.2	05-13-08
0409.2	04-16-09
0709.1	06-11-09
04-09.1	05-12-09
06-09.2	07-21-09
1209.1	01-12-10
0210.01	06-11-10
0410.02	06-08-10
0610.03	07-06-10
	12-07-10
	01-02-12
	04-02-13
	01-07-14
	04-16-15
	11-17-15

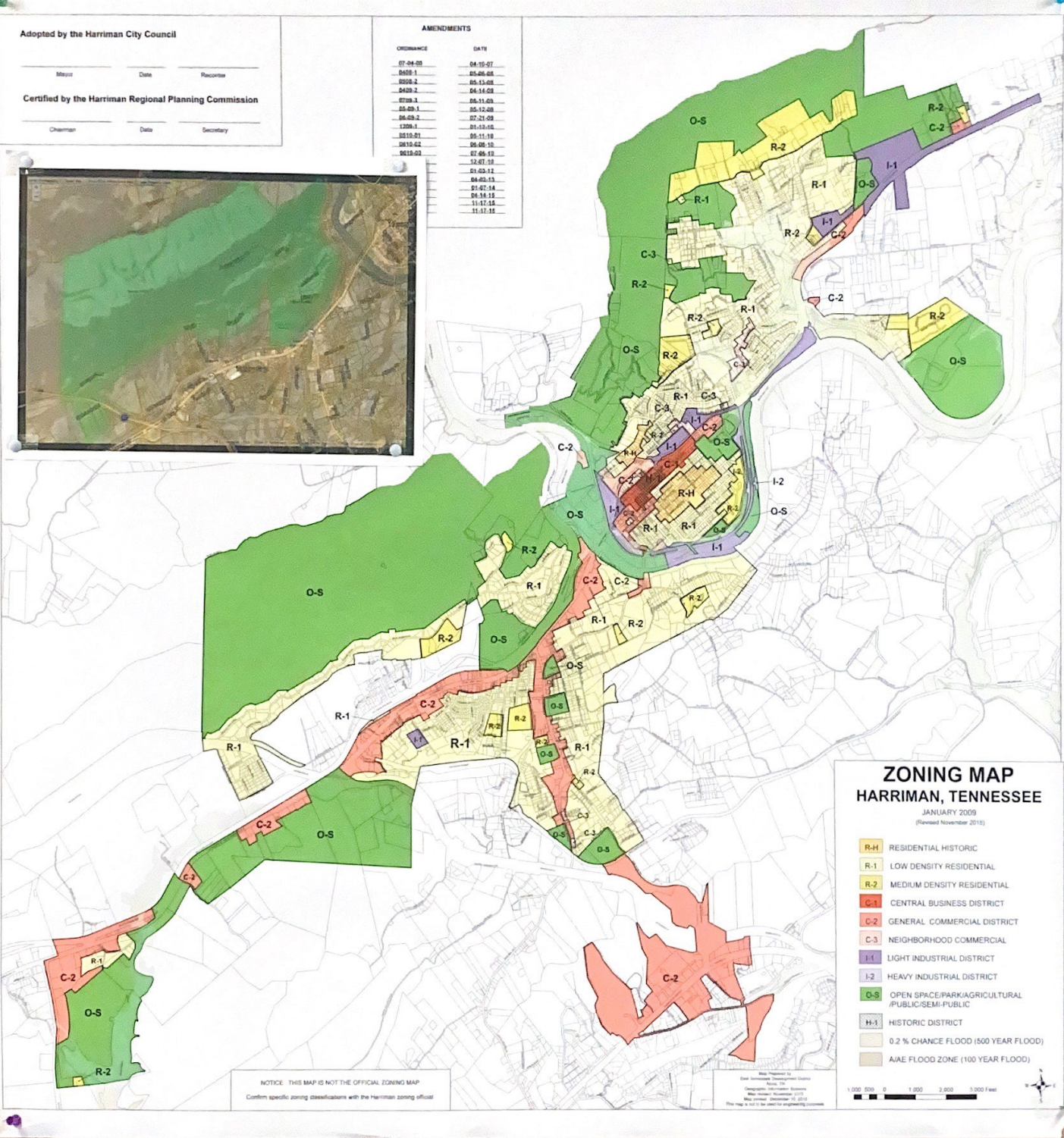

ZONING MAP HARRIMAN, TENNESSEE

JANUARY 2009
(Revised November 2015)

- R-H RESIDENTIAL HISTORIC
- R-1 LOW DENSITY RESIDENTIAL
- R-2 MEDIUM DENSITY RESIDENTIAL
- C-1 CENTRAL BUSINESS DISTRICT
- C-2 GENERAL COMMERCIAL DISTRICT
- C-3 NEIGHBORHOOD COMMERCIAL
- I-1 LIGHT INDUSTRIAL DISTRICT
- I-2 HEAVY INDUSTRIAL DISTRICT
- O-S OPEN SPACE/PARK/AGRICULTURAL /PUBLIC/SEMI-PUBLIC
- H-1 HISTORIC DISTRICT
- 0.2 % CHANCE FLOOD (500 YEAR FLOOD)
- A/E FLOOD ZONE (100 YEAR FLOOD)

NOTICE: THIS MAP IS NOT THE OFFICIAL ZONING MAP.
Confirm specific zoning classifications with the Harriman zoning official.

Map Prepared by:
David Thompson, Harriman Planning Commission
Harriman, TN
Copyright © Harriman Planning Commission
Map Version: November 15, 2015
This map is to be used for engineering purposes.

1,000 500 0 1,000 2,000 3,000 Feet



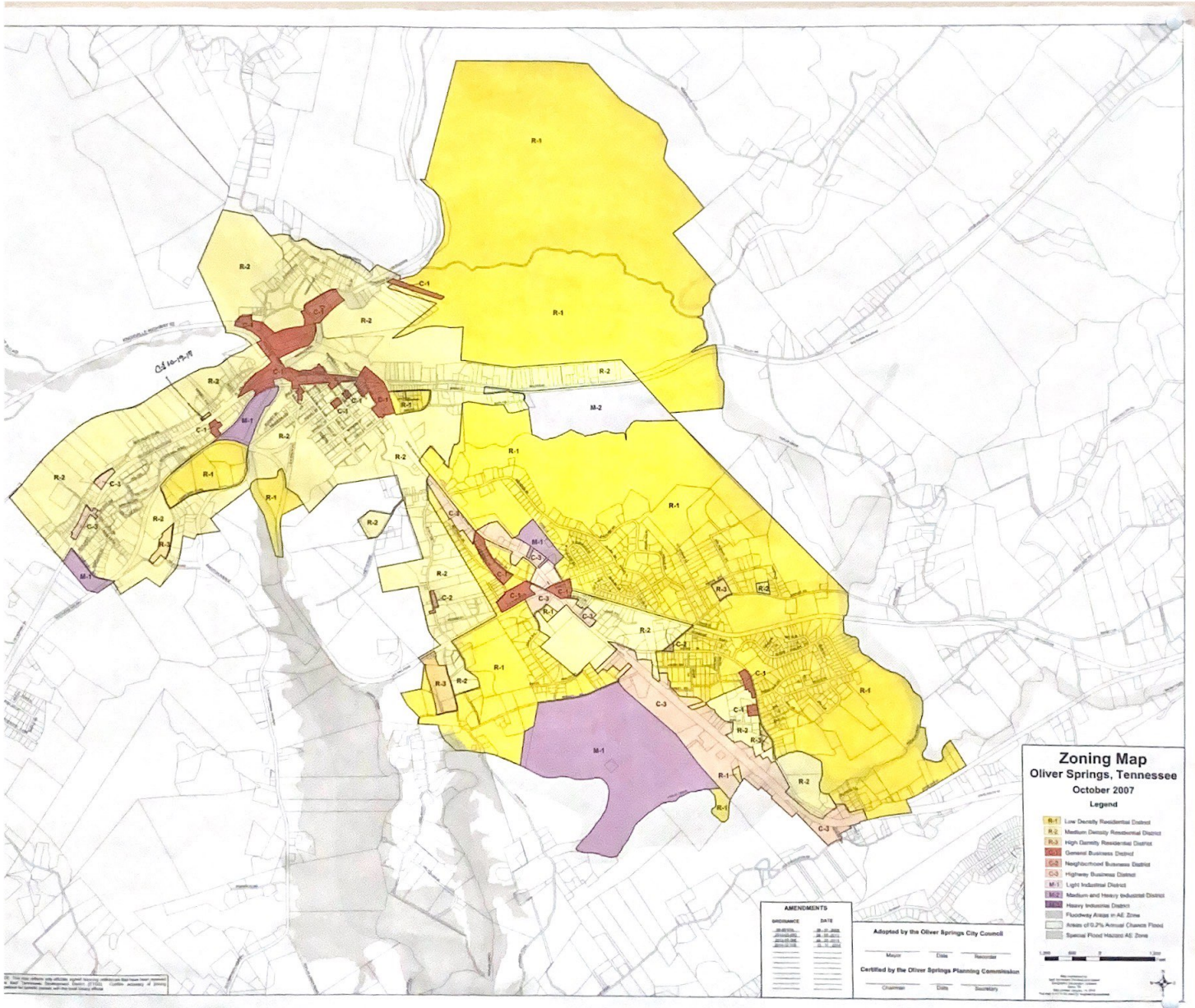

Zoning Map
Oliver Springs, Tennessee
October 2007

- Legend**
- R-1 Low Density Residential District
 - R-2 Medium Density Residential District
 - R-3 High Density Residential District
 - C-1 General Business District
 - C-2 Neighborhood Business District
 - C-3 Highway Business District
 - M-1 Light Industrial District
 - M-2 Medium and Heavy Industrial District
 - Flood Hazard Areas in AE Zone
 - Areas of 0.2% Annual Chance Flood
 - Special Flood Hazard AE Zone

AMENDMENTS	
ORDINANCE	DATE

Adopted by the Oliver Springs City Council

Mayor _____ Date _____ Recorder _____

Certified by the Oliver Springs Planning Commission

Chairman _____ Date _____ Secretary _____



THIS IS A COPY OF THE NOVEMBER 2015 ZONING MAP THAT IS ZOOMED TO DOWNTOWN HARRIMAN AS A VISUAL AID. ONLY MINOR SYMBOLIC UPDATES HAVE BEEN MADE FOR CLARITY. NO ZONING CHANGES WERE MADE IN THIS COPY IF THE OFFICIAL ZONING MAP FOR HARRIMAN IS UPDATED. THIS COPY IS NO LONGER ACCURATE AND SHOULD BE DESTROYED AND REPLACED WITH A CURRENT COPY FROM ETDD.

